

ELEVATION

PLOT AREA : 2479 SQ.FE
 PRO- AREA : 740 SQ.FE

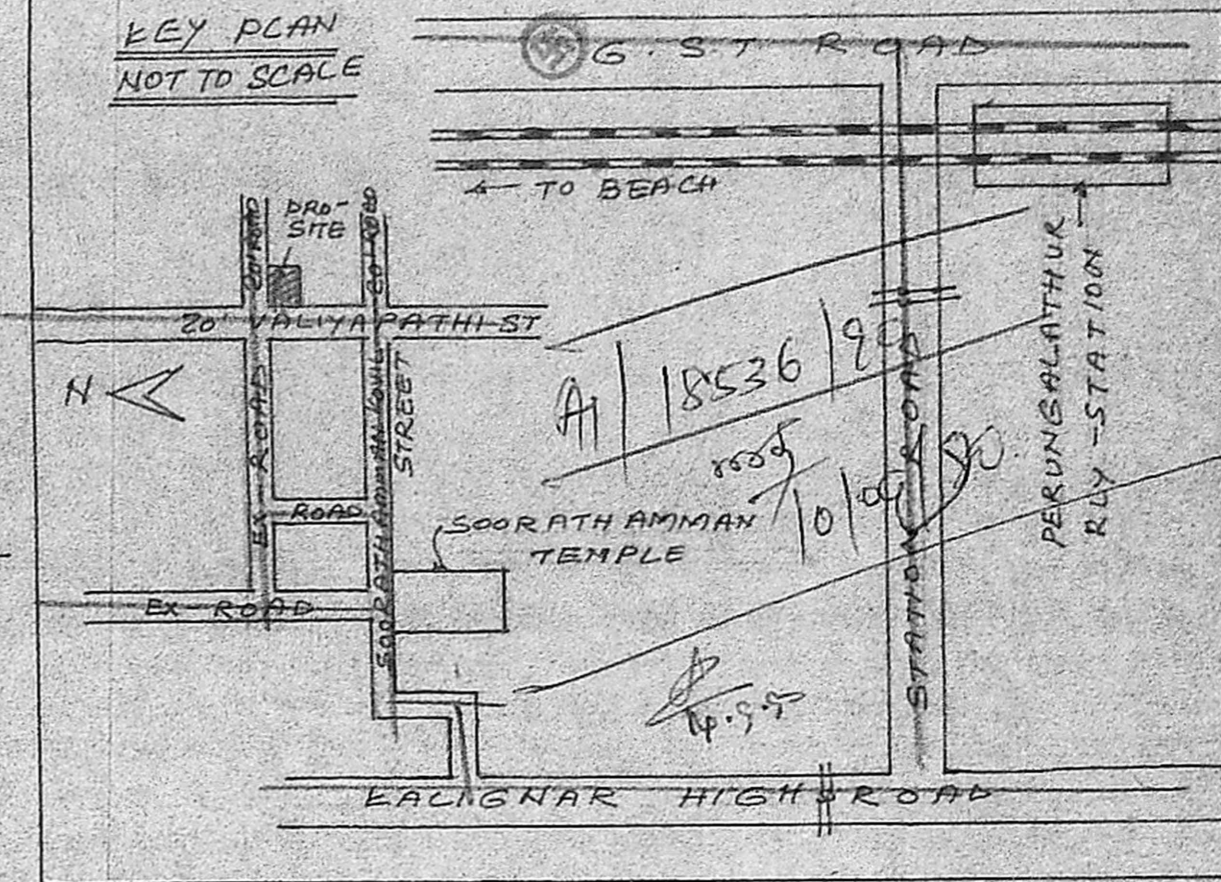
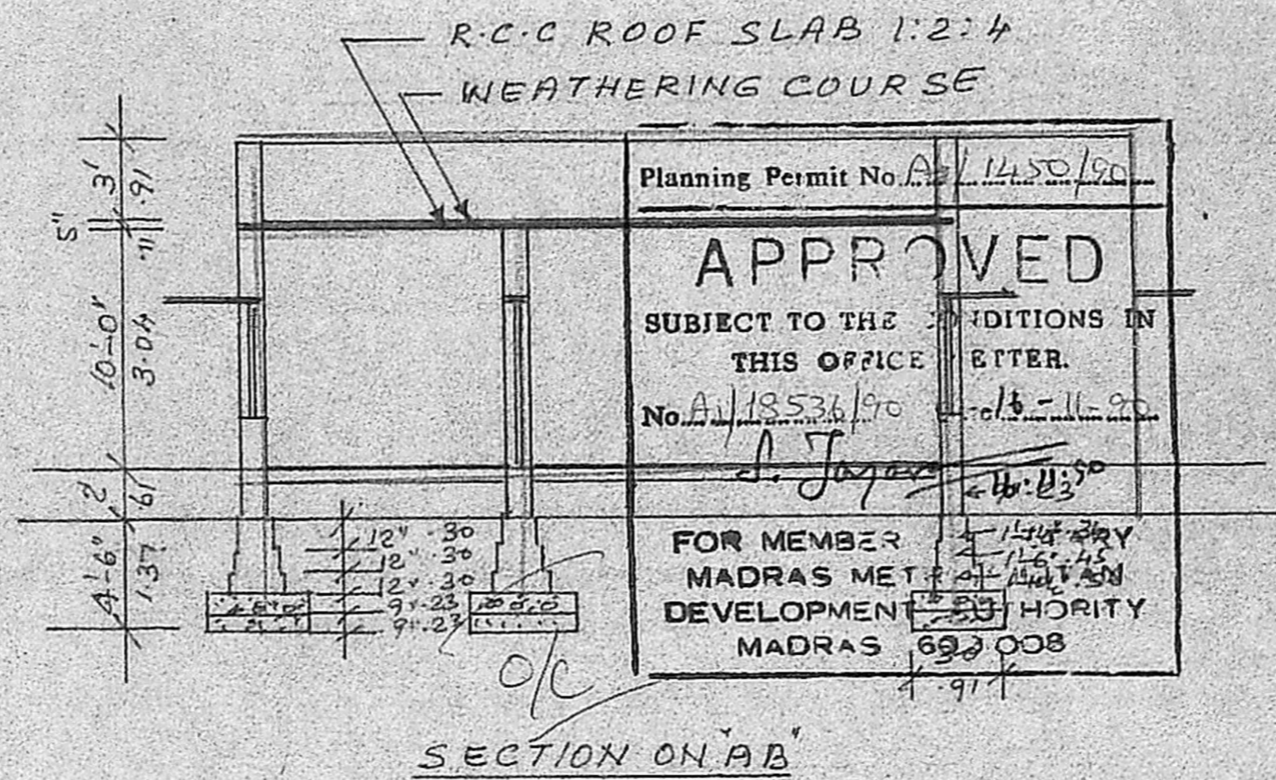
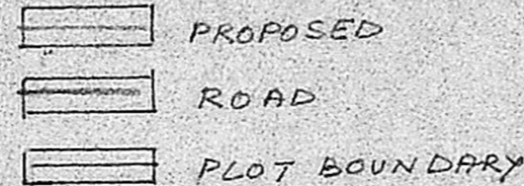

PLAN SHOWING THE PROPOSED RESIDENTIAL BUILDING IN R.S. NO. 122 (PT.) AT V. NO. 169, PEERKANKARANAI VILLAGE, SAIDAPET TK, CHEGGLEPUT DL.
 SCALE: 1" = 8'-0" (1:100)

SCHEDULE OF JOINERY

- D : PANELLED DOOR : 3'-0" x 7'-0" - 91 x 210
- DI : -DO- : 2'-6" x 6'-0" - 75 x 182
- W : PANELLED WINDOW : 4'-0" x 4'-6" - 122 x 137
- WI : -DO- : 3'-0" x 3'-0" - 91 x 91
- V : VENTILATOR : 3'-0" x 2'-0" - 91 x 61

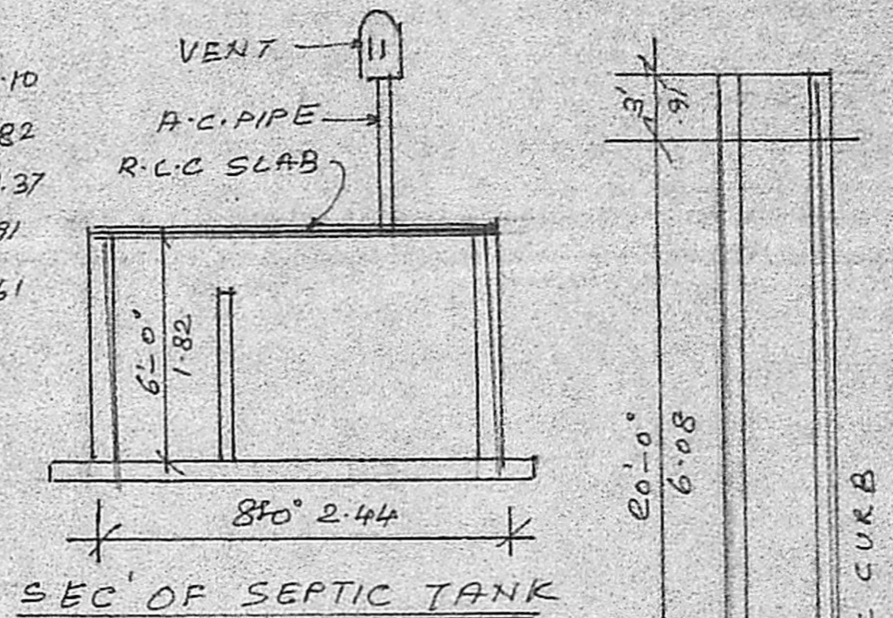

REFERENCE

SAND FILLING FOR FOUNDATION & FLOORING,
 R.C.C. 1:4:8 FOR FOUNDATION & FLOORING,
 BRICK WORK IN C.M. 1:1:5 FOR WALLS,
 R.C.C. LINTEL, SUNSHADE, ROOF SLAB WITH
 C.C. 1:2:4, PLASTERING WITH C.M. 1:1:5, 1/2" TK
 WALLS, WEATHERING COURSE OVER ROOF SLAB
 WITH C.M. 1:3, 3/4" TK.

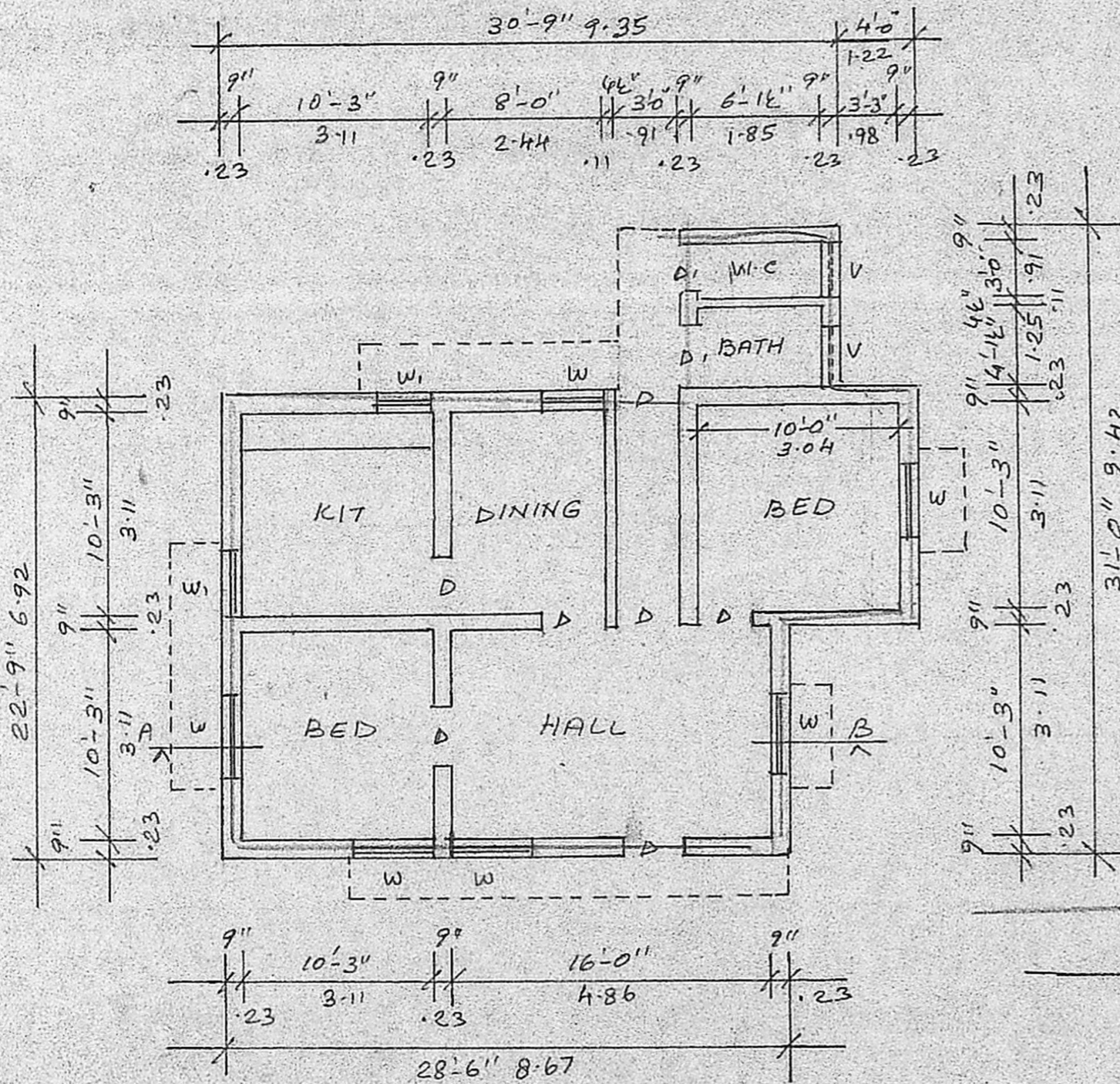

PLAN

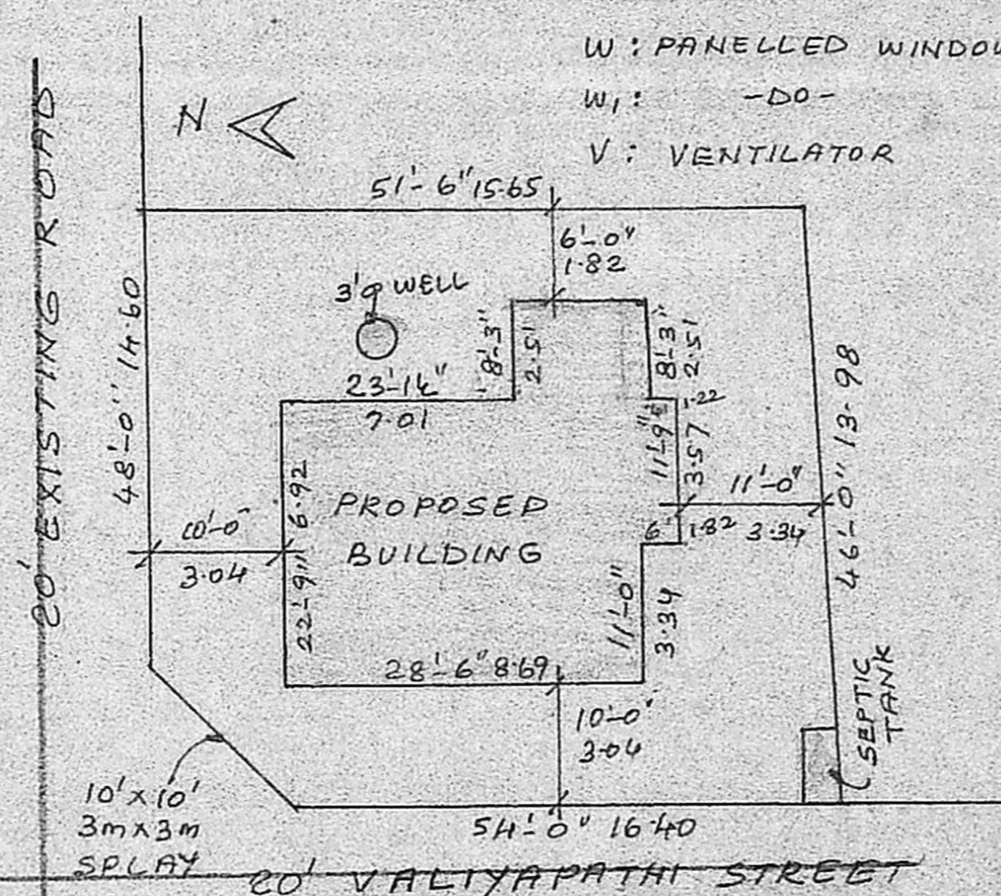

SITE PLAN

SCALE: 1" = 16' (1:200)

OWNER

Phone: 440782
R. Mohan Rao, D.C.E
 LICENSED SURVEYOR
 Corporation of Madras
 REG. No: 14
 AMBATTUR TOWNSHIP
 LICHAUDUR MUNICIPALITY
 Consulting Engineer & Contractors
 Office: 15, Medley Road
 T. NAGAR, MADRAS-600 008